

GURE HERRI TTIKI HAU DA

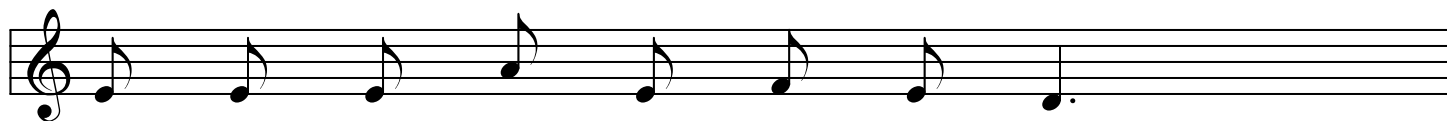

Gu - re he - rri tti - ki hau da - - -

go - se - te - a - ren e - rrei - nu

gaitz - er - di zer ja - nik behin - tzat

de - nek i - zan - go ba - ge - nu

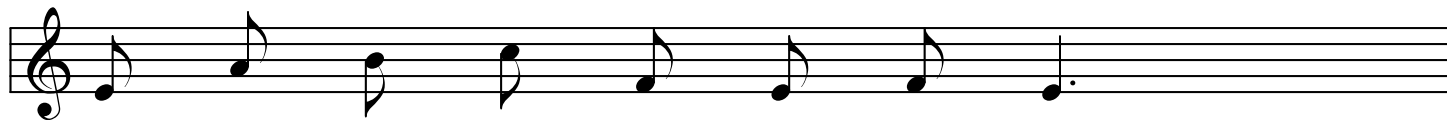

u - ra ta o - gi - a di - ra

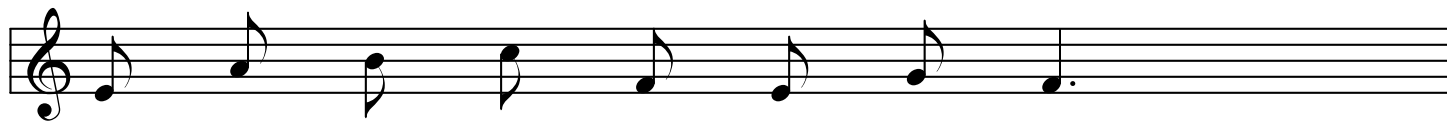

biz - tan - le - a - ren man - te - nu

ne - ga - rrak e - ta go - se - a

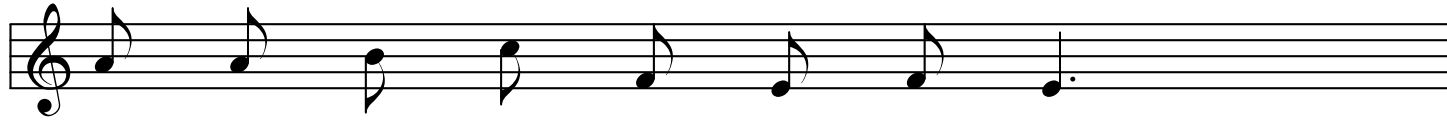

gu - re goi - ze - ro - ko me - nu

gaitz - er - di gu - re he - rri - an

bi - zi a - hal - ko ba - ge - nu

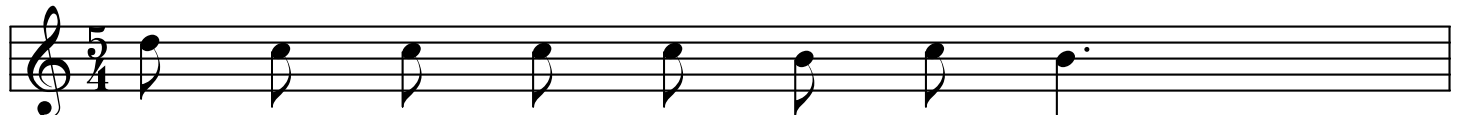

