LENGO APAIZAK EDO
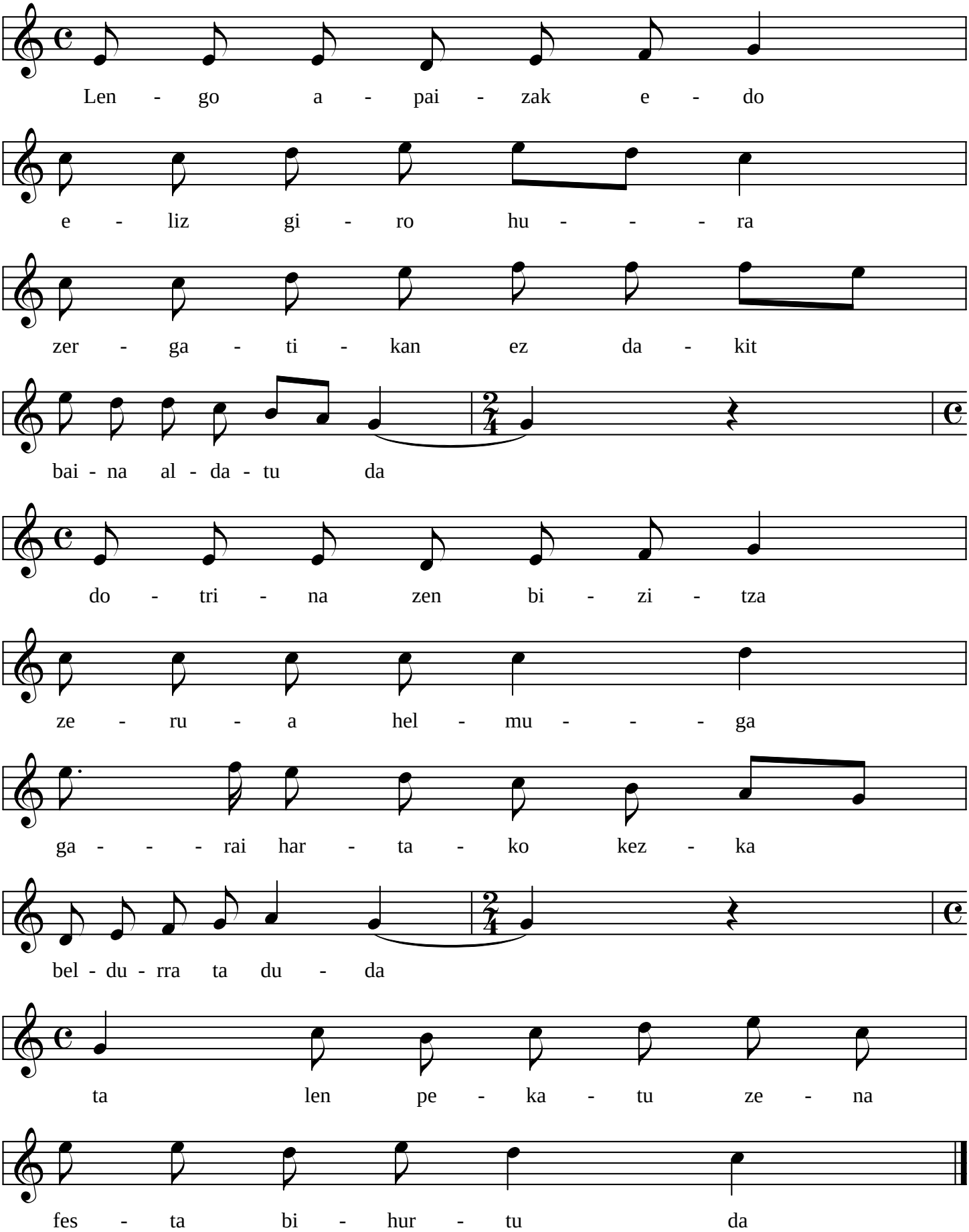
2. Ezin leike hola