

IRAGANEKO SUKALDE BERO

[Composer]

2.- Gaintzurri eta sasi

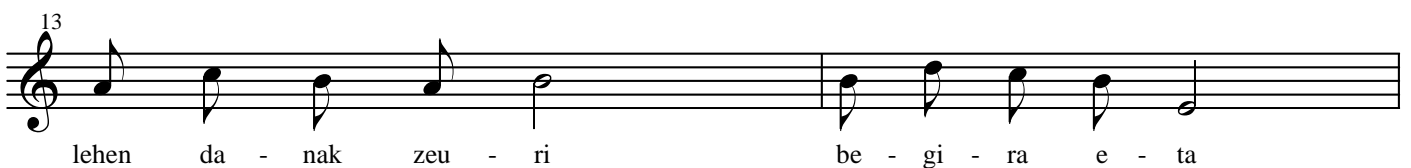
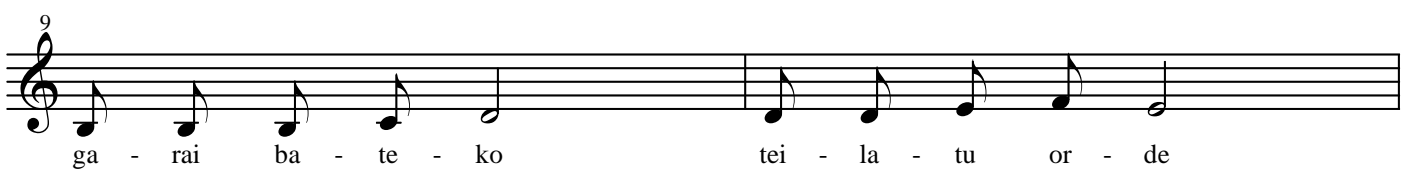
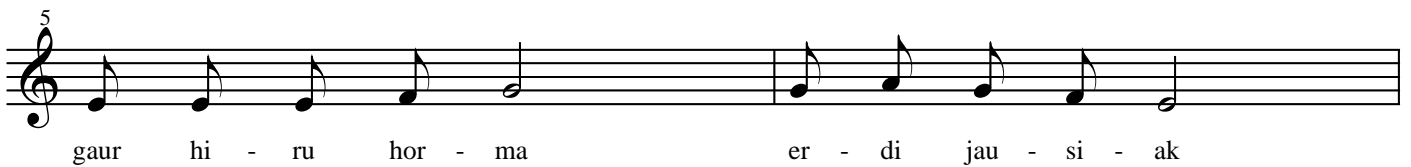
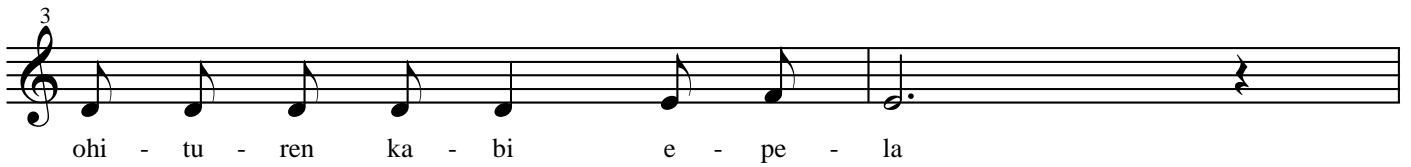
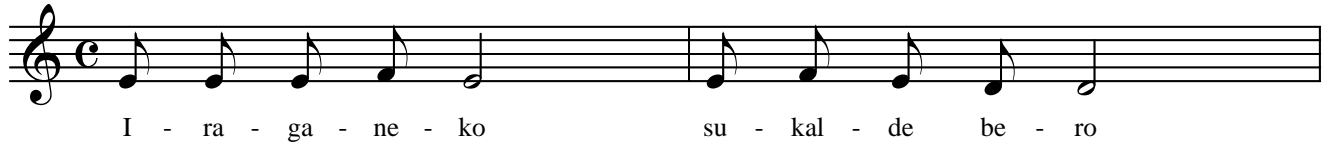

15

gaur nor da - ki hor za - re - ls

17

gaur hor za - - re - - la

18

gaur nork da - ki hor za - re - la
