

# BIZKAIERAZ IKASIZ

## 2.- Gudaldiak probatu

[Composer]

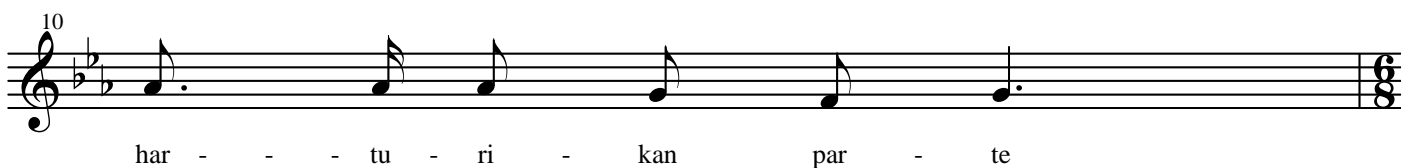
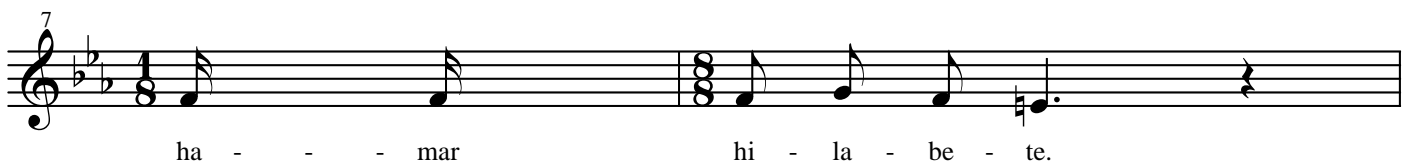
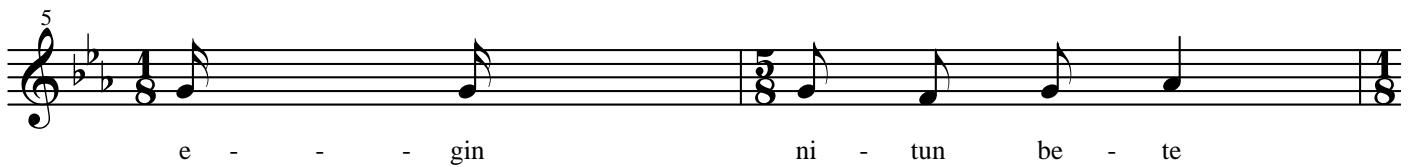
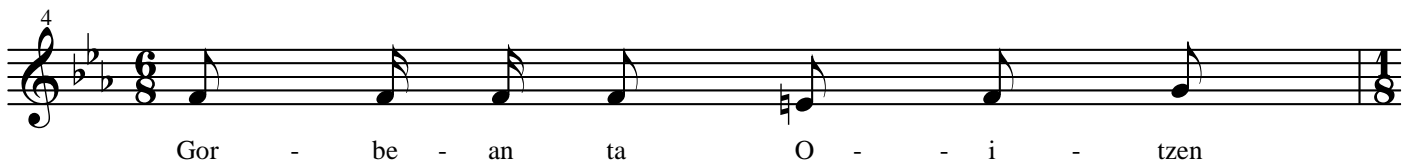
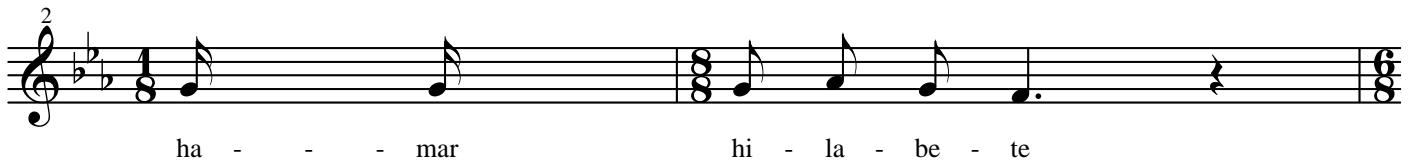
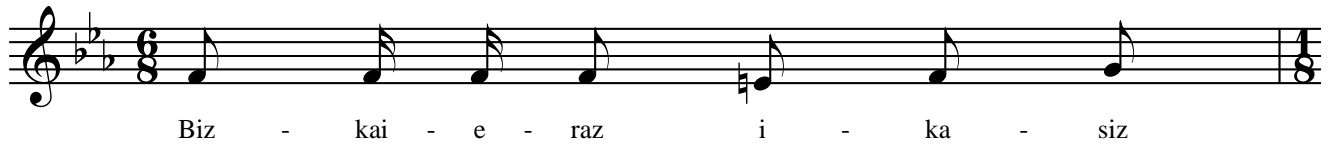

11

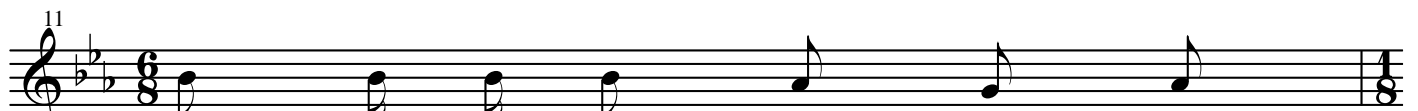

i - noiz jan ta lo - ta - ko

12

e - - - zin har - tu tar - te

14

nahi - - - ko ti - ro ti - ra nun

16

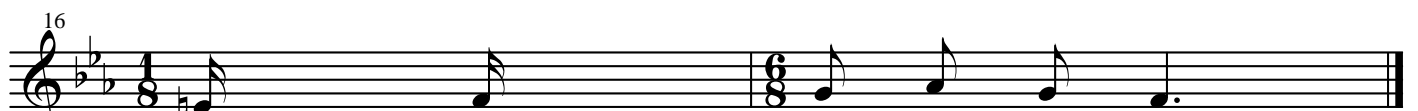

San - - - tan - - - - der jo ar - te
