HEMEN GEZURRA NAGUSI
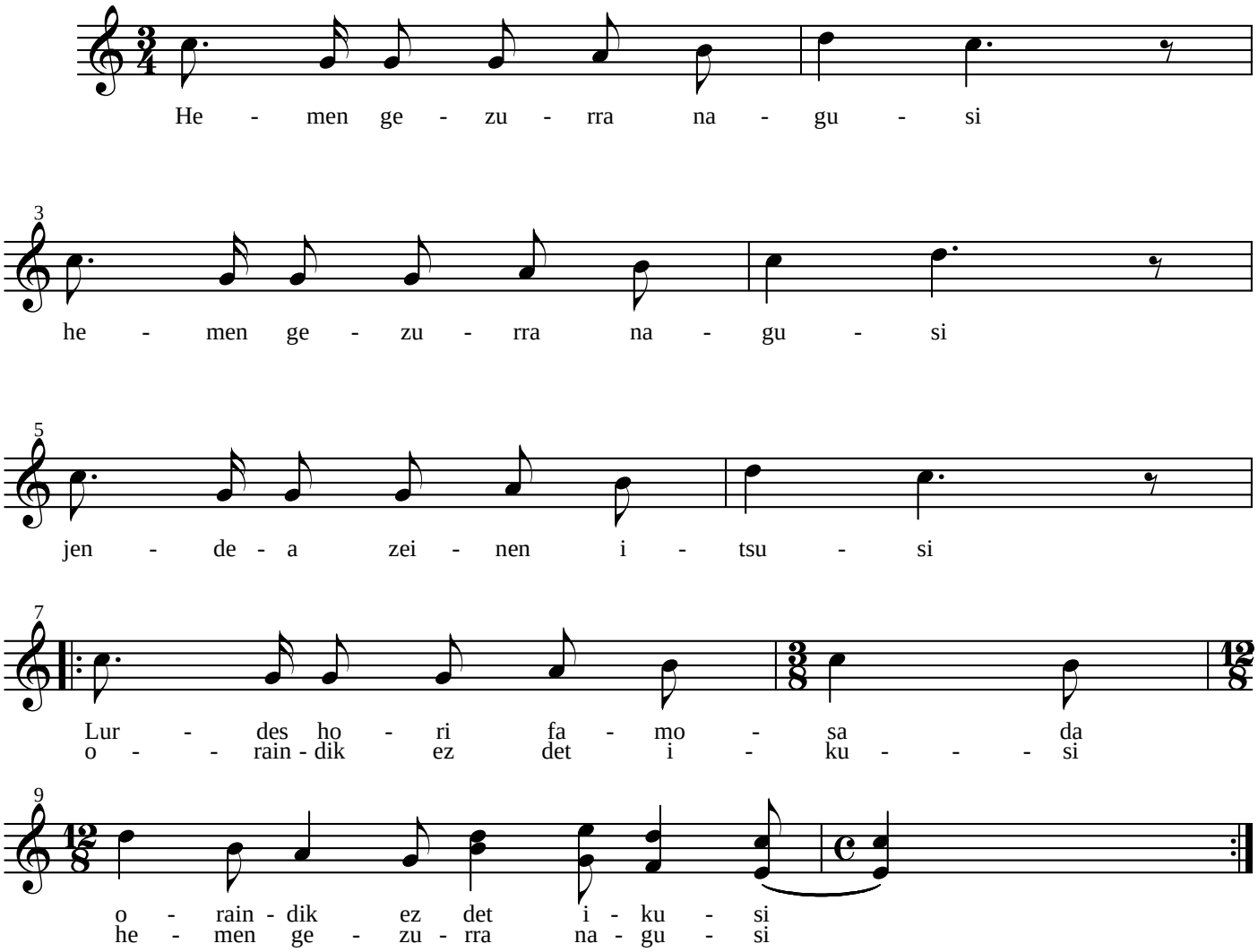
[Composer]